



REBUILDING AND RENEWING TOGETHER

Report to the Community
Fiscal Year 2020-2021



Jazmine, JEVS Project WOW
program student.



OUR MISSION STATEMENT

JEVS Human Services enhances the employability, independence, and quality of life of individuals through a broad range of programs. Consistent with our core principles and entrepreneurial spirit, we create innovative and sustainable solutions to address current and future community needs.



*Angel, JEVS IT Pre-Apprenticeship
program student.*

Our heartfelt thanks - with the funds raised in the *Let's Get Philly Back to Work* Campaign, we supported the members of our community hardest hit by the pandemic. From training and services to digital access and essential supplies, your generosity was there when it was needed most.

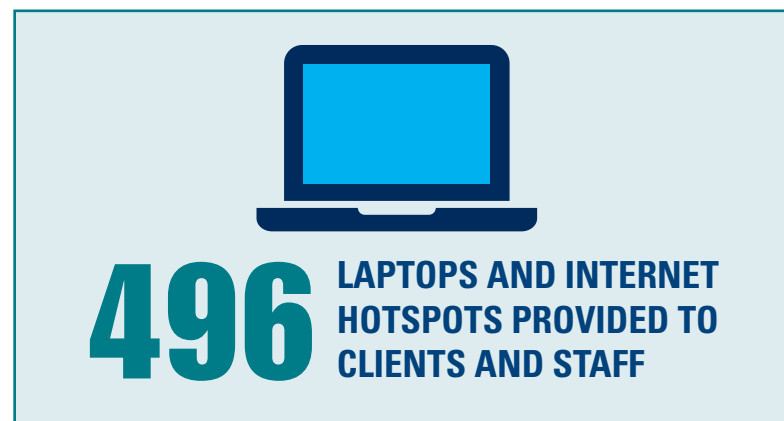

The past year has been one of deep crisis but also of new opportunity. We leaned in to listen, to better understand, to adapt and change. With those we serve, we met challenges with creativity, innovation, and empathy. JEVS is emerging from an extraordinary year with an extraordinary new sense of purpose – more than ever, we see the impact of our work together not only with the individuals we serve, but with their families and their communities.

We see those we serve as unique individuals with skills, talents, and goals, not just barriers or obstacles to success. Just as we did in another crisis 80 years ago when we welcomed those fleeing Nazi Germany for new lives in America, JEVS is here to be partners in the journey, helping our neighbors achieve their goals and build lives of their choosing.

In a year of unprecedented challenges, our staff and participants showed tremendous courage and resilience. As we look ahead, we are committed to rebuilding, rethinking, and renewing our work so that the people we serve lead self-determined, connected, and hopeful lives that strengthen our communities.

EduConnect student Nasriyn participating in pharmacy technician training in CVS Health®'s new Workforce Innovation Talent Center that opened this year in the building of JEVS' Orleans Technical College.



We take a whole-person approach to our work, because we know that individuals and families thrive when they can build strength and stability across multiple areas of their lives at once. We meet our participants wherever they are and provide them with the tools and supports they need to reach their goals, facilitating access to opportunities for education, employment, health, well-being, and lasting connections.

WE RECOGNIZE THE UNIQUE SKILLS, TALENTS AND GOALS OF THOSE WE SERVE

Melissa began her journey at **JEVS' Orleans Technical College** after a long career in food service and retail. She was ready for a career that would offer more stability and higher wages. She always knew she had a passion for working with her hands. In fact, she moonlighted with a construction company for several years while working as a cook. She took a leap of faith as a mid-life career changer and pursued her passion, training to become an HVAC technician.

With credentials in hand, she is climbing the ranks with increasing skill and better-paying, positions at Christian Heating and Air Conditioning. She worked through the pandemic making house calls, monitoring, repairing, and installing equipment. Melissa says, "HVAC is definitely more fulfilling for me. The last year with COVID, working in restaurants, I would have been destroyed. Who knows if I would have been able to work? I'm so glad I thought of this when I did."



*"When I started out,
I thought I was just doing
this for me. But now I see
that I can inspire others.
If I can do it, so can you."*

– Melissa,
JEVS' Orleans Technical
College graduate



JEVS' Orleans Technical College graduate and Strictly Business event honoree, Melissa.

WE HELP THE INDIVIDUALS WE SERVE BUILD LIVES OF THEIR CHOOSING

Peyton came out five years ago. For the 29-year-old cosmetologist who makes her home in Wynnewood, coming out as a trans woman was met with the additional challenges of being on the autism spectrum. Her goal was to live on her own.

Peyton's mother found **JEVS Independence Network** program for her, at a time when Peyton felt she had "hit rock bottom." The Independence Network program offered her individualized support to build skills, employment services, a monthly calendar packed with activities, and a 24-hour on-call support service for emergencies. Instead of a four-year degree, Peyton elected to attend cosmetology courses. For her independence, her well-being, and most importantly her happiness, this has made all the difference. She credits both JEVS and beauty school as assets which helped with her transition.



"I'd love to be able to use these skills to give back to this community. I want to give free haircuts to those homeless, and I want to help fundraise for organizations. Maybe even foster kids in the future. I was lucky, and I have an accepting family. I know how rare and privileged and fortunate I am."

– **Peyton,**
JEVS Independence
Network participant

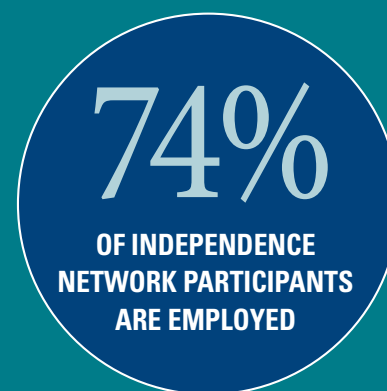



JEVS Independence Network members.



82%
OF INDEPENDENCE NETWORK
MEMBERS PARTICIPATED IN
VIRTUAL COMMUNITY EVENTS TO
STAY CONNECTED WITH
ONE ANOTHER

WE ARE PARTNERS WITH THOSE WE SERVE IN LEARNING AND ADAPTING

*Shermare, JEVS Community Living and
Home Supports participant.*



Shermare, a **JEVS Community Living and Home Supports (CLHS)** participant, is putting out forest fires. Though she has a physical disability with limited range of motion, Shermare is able to use an iPad, thanks to an adaptive switch recommended by JEVS Assistive Technology professional, Madeline Laquer. The switch can be activated with her hand, forearm or even her cheek, and each time she taps the switch, the animated helicopter on the screen drops a bucket of water onto the cartoon fires below. Shermare squeals with delight as the last fire is doused.

The switch, the app, and even the assessment and training provided are all examples of Assistive Technology. “JEVS is building this service within our agency to help find solutions to support more independence,” said Clara Thompson, Senior Vice President of Community Living and Home Supports at JEVS. “There is a huge need for someone to be able to assess a person’s abilities and identify what technology will help them live more independently and be more connected to others. We are filling that gap with Madeline’s skills and certification for all of the persons we support.”

For Shermare, iPad games are just a start. She has mastered her iPad now and Laquer is training her on a more challenging speech generation app, “Shermare’s confidence has grown immensely over the last few months,” said Laquer. “She’s been very excited by the opportunity to gain more independence.”



Mobile phones to stay connected and iPads to reinforce life skills like meal preparation are easy adaptations that enhance independence.

Support for adaptive technology throughout JEVS is provided by private philanthropic support and with the partnership of the Pennsylvania Assistive Technology Foundation (PATF).

56

OF JEVS STAFF PARTICIPATED
IN ASSISTIVE TECHNOLOGY
TRAINING

49

OF JEVS PARTICIPANTS ARE
CURRENTLY USING ASSISTIVE
TECHNOLOGY

FINANCIALS July 1, 2020 - June 30, 2021*

REVENUE

Program Services and Training Fees	\$ 5,620,761
Contributions and Special Events	1,686,052
Foundation Grants and Federated Campaigns	1,181,130
Fees and Grants from Governmental Agencies	96,200,705
Non-Operating Revenue	10,486,796
TOTAL REVENUE	\$115,175,444

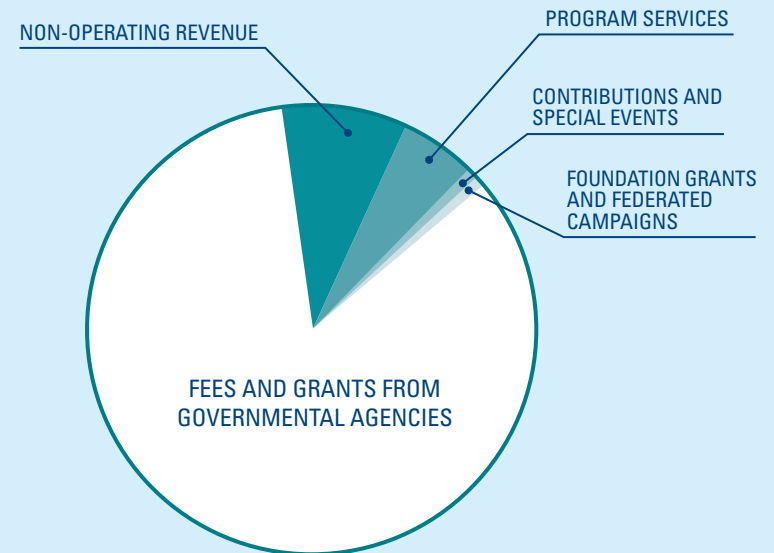

EXPENSE

Program Services	\$ 92,794,501
Management and General	12,091,676
Fund-Raising	761,167
TOTAL EXPENSE	\$105,647,345

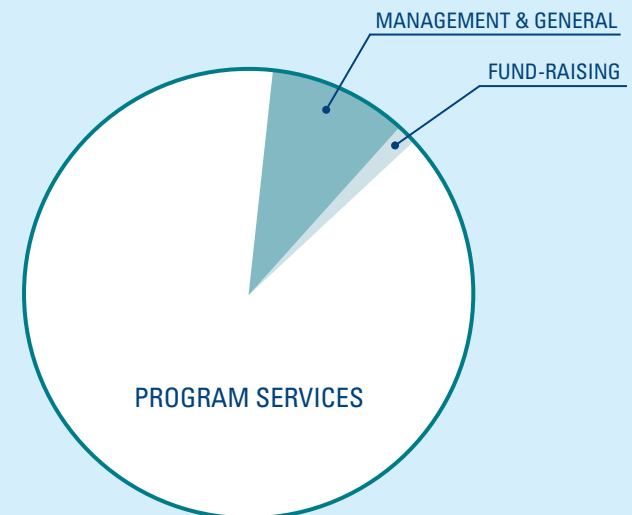

* Results for FYE June 30, 2021 - are preliminary and unaudited

Note: Reflects FY 2021 consolidated activity of JEVS Human Services and Affiliates.

INVESTING IN IMPACT

JEVS Human Services celebrates our public supporters and private foundation, corporate, and individual donors for the period July 1, 2020 to June 30, 2021. With gratitude to our many very generous supporters.

PUBLIC FUNDERS

City of Philadelphia
Commonwealth of Pennsylvania
Commonwealth of Pennsylvania, Department of Human Services
Managed Care Organizations, as conduits for Pennsylvania and Delaware Medicaid funding
New Jersey Commission on National and Community Service
Pennsylvania Commission on Crime and Delinquency (PCCD)
Pennsylvania Department of Community and Economic Development (PA DCED)

Pennsylvania Department of Drug and Alcohol Programs
Pennsylvania Department of Human Services (PA DHS)
Philadelphia Works, Inc.
Philadelphia Youth Network (PYN)
State of Delaware, Department of Health and Human Services
State of New Jersey
State of New Jersey, Department of Labor and Workforce Development
State of New Jersey, Division of Vocational Rehabilitation Services (NJ DVRS)

VISIONARY \$25,000 and up

Franklin and Marilyn Ash
Bank of America (BOA)
William and Debbie Becker
Centene Corporation
Citizens Bank
The Burton and Mindy Treceno Cohen Foundation
Comcast Center
Connelly Foundation
Drexel University – Main Branch
Five Together Foundation
Mindy and Thaddeus Fortin
Laurie and Jeffrey Franz
Jeanne Zweig Charitable Foundation
Jewish Federation of Greater Philadelphia

Jobs for the Future – JFF
Ned and Marcia Kaplin
Robert and Julie Levine
Laura Bessen-Nichtberger and Stephen Nitchtberger
Jeffrey Orleans
STRIVE International Inc.
Ivan and Etta Szeftel
United Site Services
United Way of Greater Philadelphia & Southern New Jersey
Unite Us
The Vanguard Group Foundation
Lisa Washington
Benjamin E. Zuckerman and Marian Robinson

LEADER \$10,000 - \$24,999

Acme Corrugated Box Co., Inc.
 Aetna Inc.
 AllianceBernstein Matching Gift Program
 Amtrust North America, Inc.
 BB&T Bank
 Henry and Helen Bienenfeld Foundation
 CliftonLarsonAllen LLP
 Elizabeth Cohen
 Lee Dobkin and Debby Kuhn
 Joseph and Maria Field
 Nancy Astor Fox and Robb Fox
 The Hassel Foundation
 JEVS Care at Home
 Ken and Eve Klothen
 Ellen Kraftsow-Kogan
 Life Science Cares
 Jerry Miller and Lois Frischling
 The Miralie Fund
 Ocean First Foundation
 Origlio Beverage
 Philadelphia Insurance Companies
 Roberta Pichini
 Andrew and Leslie Price
 Rivers Casino Philadelphia
 Howard Scher
 Sidewater Family Foundation Inc
 The TJX Foundation
 W. W. Smith Charitable Trust

BENEFACITOR \$5,000 - \$9,999

1845 Walnut Associates
 Henry Bienenfeld & Sons
 Eugene and Roslyn Chaiken
 Clean Rental Services, Inc.
 Concord Advisory Group Inc
 The Gloria and Sidney Danziger Foundation Inc.
 Duane Morris LLP
 Tom Dubrul
 Firstrust Savings Bank
 J. D. Irving, Limited
 Joseph Alexander Foundation, Inc.
 William and Adonna S. Kaplan Fund
 David and Debra Kornblatt
 Hannah Langendorf Endowment Fund
 Fred Lipman
 Manko, Gold, Katcher & Fox, L.L.P.
 MBF Center Fund of the Montgomery County Foundation
 Linda McAleer
 Mark Miller
 Philadelphia Phoenix Fund
 Pine Street Foundation
 Denise and Jeffrey Portner
 Raymond Rola
 Seligsohn Soens Hess Company
 Jay Spector and Genie Cohen
 Square Inc.
 Veritable, LP

MENTOR \$1,000 - \$4,999

Tina and Ronald Abel
 Ambassador Education Solutions
 AmeriHealth Caritas
 Ann Casper and Mark Irons
 Stan and Stephanie Casper
 Anonymous
 Aon Consulting
 Atlantic Packaging Products Ltd
 Simeon Bardin and Susan Denman
 Evan and Teri Benn
 Max Berger
 Morton and Wendy Branzburg
 Jordan Breslow
 Michael and Sharon Byrne
 Cheryl Flemming Buck and Steven Buck
 Central National – Gottesman
 The Clayman Family Foundation
 John Colborn and John Quinn
 Charles and Margaret Creighton
 CVS Health
 Dolfinger McMahon Foundation
 Jonathan and Nicolette Dubrow
 Eckert Seamans Cherin & Mellott, LLC
 Bonnie Eisenfeld
 EisnerAmper LLP
 Jaimie and David Field
 Rachael and Mark First
 Samuel and Debbie First
 Fosber America, Inc.
 Gerard and Maryjane Fromm
 Enterprise Holdings Foundation
 Equal Measure
 Fidelity Fiber Solutions
 The Gilbert Family Foundation
 Tom Haire, Inc.
 Jon and Joanne Harmelin
 Gail Hoffman
 Jacobs Law Group, PC
 JDB Service Group Inc
 Emily Johnson
 Kaplan Family Foundation
 Paige and Colin Kelton
 Cecelia Kessler
 Deborah Gross Kurtz
 Brian Leatherberry
 Sharon Levy
 Christian R. and Mary F. Lindback Foundation
 Mark Lipshutz
 Local 1739 Community & Social Agency Employees
 Sue and Paul Lotke
 Louis D Brandeis Law Society Foundation
 Marcos and Dee Dee Lopez
 The Melior Group Inc
 MHS Lift
 Mill Creek Capital Advisors
 Phil and Annette Moran
 Jerome Nachlis
 Overbrook Properties Inc.
 Jeffrey Pasek and Kathryn Hirsh-Pasek
 Passover League
 Max and Sandy Paul
 Daniel Perlmutter
 Philadelphia Corporation For Aging Inc (PCA)
 The Philadelphia Foundation
 PNC Bank, National Association
 John and Jeanne Polidori
 Realty Source, Inc.
 Daniel Reisman
 Carey and Robert Roseman
 Ronald I Rosen Family Foundation

Ronald I Rosen Family Foundation
 Roosevelt Paper
 Peter and Sheryl Rothberg
 Saks Incorporated
 Dustin Seidman and Sara Stern Seidman
 Frank Seidman
 Marc and Nancy Shrier
 Katherine and Rick Shinholster
 Schultz & Williams, Inc
 Stevens & Lee P.C.
 Lauren Sunstein
 Ultimate Software
 Robert and Terri Weiss
 Sarah Weinstein
 Saul and Joan Wider
 Steve and June Wolfson
 Vanguard Matching Gift Program
 Walmart Store
 [whitepenny]

FRIEND \$1 - \$999

Jeffrey Abramowitz
 Ace Ahmed
 Amazon Smile
 Maxine Amon Kathleen and George Amrom
 Ancero, LLC
 Paul and Rose Astor
 Louise Aucott
 Rachel Aucott
 Hoard and Sandra Barsky
 Scott and Andrea Barsky
 BCM Inks
 Regina Beck
 Werner and Gene Behrend
 Aarao Benchimol
 The Benevity Community Impact Fund
 Leslie Benoliel
 Debra Beresin
 John Berkowitz

Rachel Bird
 Jack Birnbaum
 Daniel Bliss
 Patricia and Aaron Blumberg
 Janice and Gary Blumenthal
 Melinda Bogue
 Jeffrey Booth and Elizabeth Neuhaus-Booth
 Allen Bornstein
 S. James Boyar
 Bruce Braunwell
 Braverman Family Charitable Fund
 Howard Brod Brownstein
 Karen Brownley
 Candace Brunger
 Vanessa Candela
 Howard Casper
 Sheila and Edward Chacker Philanthropic Fund
 Tara Cherwony
 Jill Chessen
 Jaclyn Cheyne
 Joe and Monica Cipolla
 George Clark
 ClearCut Die Works
 Rhoda Coben
 Jennifer Coburn
 Barbara Cohen
 Brett Cohen
 Ellen Cohen
 Kipp and Rachel Cohen
 Martin and Sheva Cohen
 Milton Cohen
 Sandi Cohen and Sheldon Wolff
 Diane Colborn
 Peirce College
 Michael Cothren and Susan Lowry
 Nora Cothren
 CRA Inc.
 Melissa Crabbe
 C R Creations Inc
 Mathew Cunniff
 Judy and James Curcio
 CVS Health Charity Program

Franodo Daniel
 Allison David
 Robin Davison
 Lois and Lawrence Deckelbaum
 Cosmo DeNicola Companies
 Kristen DePalma
 Anthony DiFlorio
 Christopher Dixon
 Salvatore Dolce
 Claude Donaldson
 Teresa Dooley
 Robert Dott
 Sindey Dranoff
 Colleen Duffy
 Arthur and Sue Dym
 David Eisen
 Lee Eisenberg
 Elof Hansson USA Inc.
 Janet Emanuel
 Joan English
 Joanne Epps
 Kathleen and Ron Eveleth
 Kristin Federico
 Marc Feller
 Ashley Feuer-Edwards
 Stefanie Fine
 Judith Finkel
 Sandra First
 Alan Fishman
 Norma and H. Christian Floyd
 Joyce Fox
 Fox Rothschild LLP
 Rebecca Fox Starr
 Joseph Freedman
 Mark Freedman
 "Giant Food Store, LLC"
 Susan Freedman
 Edison Freire and Pamela Kane
 Martha Friedman
 Beth and David Galinsky
 Darlene Gallmon
 Pat Ganley

Susan Garber
 Gwen Garrison
 Valerie Gaydos
 Hank and Sheila Gladstone
 Michael and Melissa Glzman
 Rhona Gold
 Andrew Goldberg
 Dick Goldberg and Deborah Weinstein
 Ben and Judith Goldman
 Merton Gollaher
 Luis D. Gonzalez
 Beth Gordon
 Elijah Gray
 Angela Griffiths
 Jill Gromen
 Richard and Constance Grossman
 Karen Gurmankin
 Judith Guzman
 Danielle Haim
 Laura and Neil Haimm
 Tanya Hall
 Stephen and Linda Harker
 Ian and Caryn Harris
 Karen Hart
 Arthur Hausman
 Judy Herman and Stephen Small
 Susan Highsmith
 Edward Hills
 Johan Hohman
 Jonathan Hollander
 Vanessa Holmes
 Philip Holzhauer
 Heather Hoopes
 Karri Hort
 Deborah and Ron Hoxter
 Jeff and Alissa Hurok
 Lauren Intinarelli
 Razvan Ionescu
 Integrity Pest Management
 Scott Jackson
 Jewish Family and Children's Service of
 Greater Philadelphia (JFCS)

FRIEND (cont.)

Michael Johns
 Marc Kalman
 Elliot and Jill Kaplan
 Courtney Kaplin
 Judy Kary
 Randi and Leon Katz
 Joy and Bennett Keiser
 Rhoda Kesselman-Rabinowitz
 Jessica Kitain
 Hannah Klapholtz
 John Kochie
 Elliot and Caryn Koffman
 Nina Korsh
 Evelyn Krain
 Sylvia Kreithen
 Dorothy S. and Allan H. Kuhn Philanthropic Fund
 Emily Kuhn
 Ferne Kuhn
 Kevin Kuzmick
 Jessica Lee
 Lisa and Robert Lee
 Roy and Nancy Lefkoe
 Howard Levin
 Brad Levinson
 Patricia Lewis
 Paul Lewis
 Roberta and Robert Liebenberg
 Benjamin Lipman
 Harvey and Janice Litten
 Kim Loesch
 Joseph Loewenberg
 Lor-Mar Mechanical Services
 Mindy Lubeck
 Maryann Ludwig
 Felix and Paulet Lungu
 Thomas Lynn
 Margaret Machado
 Karen Mandel
 Kathryn Mannes
 Gena Maresca
 Tony Marinello

James Martielli
 Julie Marx-Lally
 Steve McClellan
 Phyllis McCullough
 William and Lorraine McKenna
 Bill McKeown
 Media Copy
 Mary Mehler
 Robert Mensch
 The Merck Foundation
 Robert Meyer
 Ellen Milgrim
 Bruce and Norma Miller
 Michael and Eileen Milliken
 Jay and Gail Mirrow
 Evelyn Morales
 Jillian Moskovitz
 Stanton and Carole Moss
 Dan Muroff (Muroff Law Firm, LLC)
 Helene Nadata
 Ali Nagao
 National Philanthropic Trust
 ND Paper, Inc.
 Howard Needleman
 Susan Nguyen
 John Nixon
 James O'Connor
 Amanda O'Dea
 Anonymous
 Jim Pantall & Associates
 Paper Alliance LLC
 Galina Parfenov
 Melissa Parsons
 Keri Pastore
 PCA Division of ImperialDade.
 Steven Peitzman
 Cheryl Person
 Eva Ann Peterson
 Marcia Plotkin
 Matthew Plucienik
 Robert Polcrack
 A. Poletto & Associates, Inc.

Amy and David Pollack
 Joseph and Jennifer Poluka
 Jerry and Judy Porter
 Vicenta Pyles
 Seth Rabin
 Mark and Elaine Radbill
 Kristen Rantanen
 Paul Rathblott and Carol Saline
 Anne Regina
 Sandy Reichlin
 Frank Repas
 Stephanie Resnick
 John Reynolds
 Derek Riker
 Antoinette Robbins
 Michael and Sandra Rodin
 Daniel and Leah Rosenbaum
 David Rosenberg
 Sharon Rosenberg
 Martin Rosenblum
 Wendy Rosenfeldt
 Louis and Val Rossman
 Anthony Rostain and Michele Goldfarb
 Fern and Steve Rotfeld
 John Rothberg
 Maddy Rovinsky
 Roxcel Corporation
 Gary Rubin
 Amy and Mitch Russell
 Ross Rutman
 Merle and Stanton Salkin
 Victoria and Amato Sanita
 Melissa and Doug Sayer
 Susan Scauzzo
 Ruth Schick
 Lisa and Gary Schildhorn
 Michael and Ronnie Schmeltzer
 Bryan Schwartz
 Suzanne Scott
 SEI Wealth Management
 Noa Seligsohn
 Semanoff Ormsby Greenberg & Torchia, LLC

Eileen Shaw
 Alan Sheinberg
 Christine Sheller
 Ludmila Sheller
 Bruce and Rane Shipley
 Jamal Sidik
 Jill and Frederic Siegal
 Hugh Simmons
 Karen Sivil
 Robert Slimm and Claudia Capritti
 Linda Sloane-Ecker and Ulrich Ecker
 Amy Slochower
 Brandi Smith
 J. F. Smith & Associates
 Lisa Smith
 Joy Smith-Groomes
 D. S. Smith-Reading Mill
 John and Georgia Smyth
 Ray Sobers
 Matthew and Ivy Solomon
 Somrith Som
 Sherry Spector
 Kathryn Spergel
 Susanne Spinell Shuster and Mel Shuster
 Spring Mill Wealth Management at Morgan
 Stanley
 Brad Spuhler
 Dan and Shelby Stamm
 Jan Stefanski
 SteegeThompson
 David and JoAnn Stephens
 Stepnowski Bros. Inc.
 Kathleen Sullivan
 Mike Tanner
 Suzanne and Marc Tepper
 Clara Thompson
 Ashley Tobin
 Fatima Troutman
 Peggy Truitt
 Brian Tucker
 Andrew Van Kleunen
 Ellen and Gary Wasserson

Michele Watson
 Carole Weintraub
 Barbara Weisman
 Ross and Margarie Weiss
 Richard Weissfeld
 The Welcoming Center for New Pennsylvanians
 Kara Wentworth
 Beverly Werner
 Richard Williams
 Sherrie Willner
 Julie Wilson
 Justin Windheim
 Nicki Woods
 Frederick Wright
 WSA USA, LLC
 Yorktown Financial Group, Inc.
 Mort and Nurit Zachter
 Rachel Zervas
 Marc* and Barbara Zuckerman
 Gail Zukerman and Edwin Roberts

JEVS Human Services wishes to thank all donors who prefer to remain anonymous.

We apologize for any errors or omissions.

** deceased*

IN-KIND DONORS

April Apfelbaum
 Banana Republic
 Bombas
 Citizens Bank
 Laverne Clark
 Ashley Dalzell
 Teresa Dooley
 Dunkin Donuts
 Ferguson HVAC
 Forman Mills
 For Goodness Cakes
 The Fresh Grocer
 Giant Food Store, LLC
 Lopez-Lieberman Philanthropic Fund
 Marshalls Distribution Center
 Mitzvah Circle Foundation
 OMG Accessories LLC
 Operation Warm
 Emily Pagan
 Laura Reddy
 Rivers Casino Philadelphia
 Peggy Truitt
 Benjamin E. Zuckerman and Marian Robinson

THANK YOU!

With gratitude to our many very generous supporters.

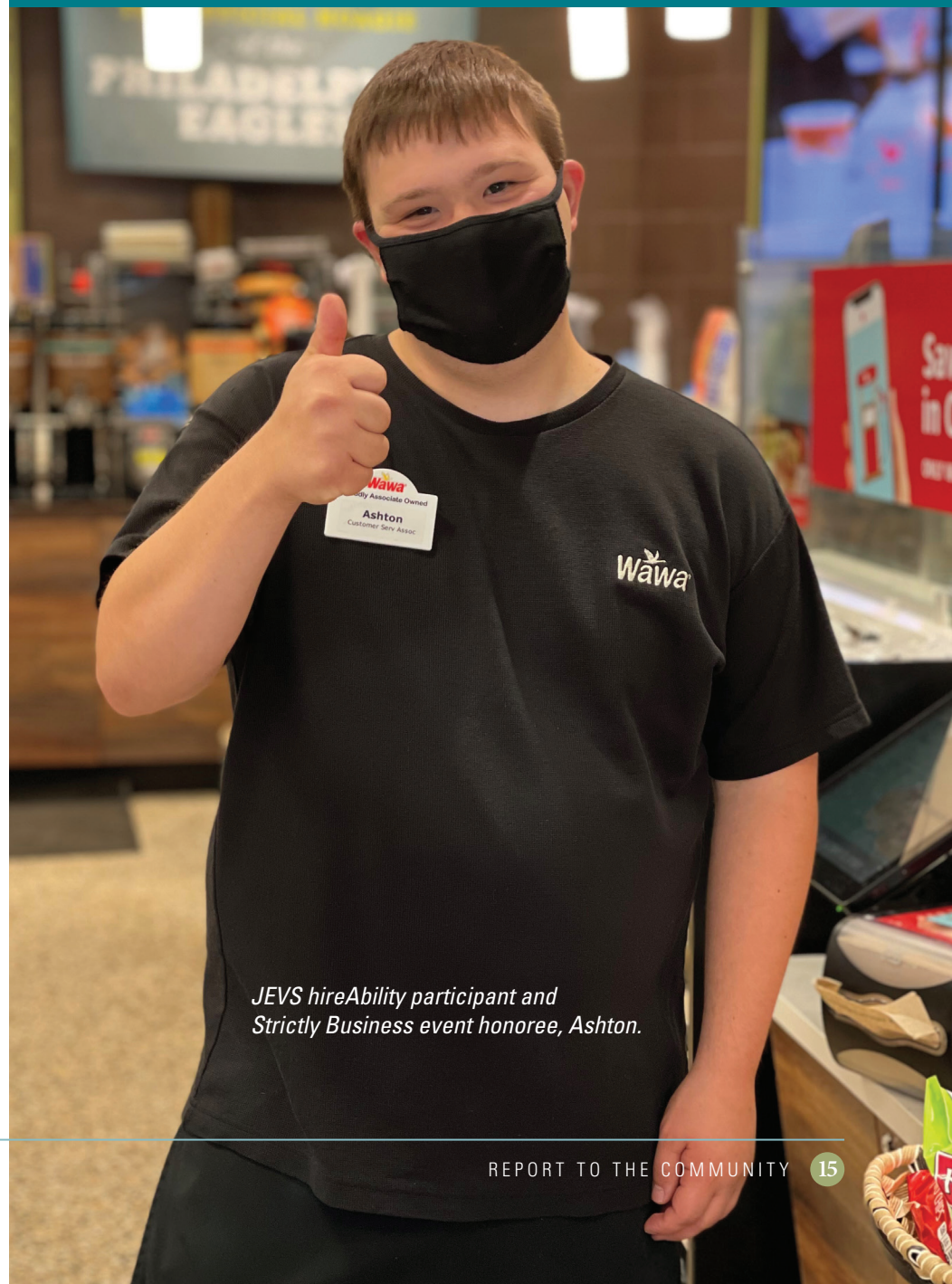

JEVS hireAbility participant and Strictly Business event honoree, Ashton.

THANKS
to Our Generous Partners,
JEVS Received and Distributed Over
\$450,000
in Donated Everyday Necessities
and Toys for Our Clients
in Need

Families of our clients picked out new shoes and school supplies at our Operation Warm event.



JEVS Board of Directors, 2020-2021

OFFICERS

Lisa Washington, Esq., *Chair*
Peter Rothberg, *Vice Chair*
William P. Becker, *Vice Chair*
John Polidori, Jr, *Treasurer*
Ellen Kraftsow-Kogan, *Secretary*
Ivan Szeftel, *Immediate Past Chair*
Bernard Eizen, Esq., *Past Chair*

MEMBERS

Evan Benn
Laura Bessen-Nichtberger, MD
Elizabeth Cohen
Lee Dobkin, Esq.
Laurie Franz
Lauren Intinarelli, CPA, CFA
Kenneth L. Klothen, Esq.
Brian Leatherberry
Robert Levine
Gerald Miller
Roberta D. Pichini, Esq.
John Polidori, Jr.
Denise Portner
Caroline Power, Esq.
Dustin Seidman
Sarah F. Weinstein

PAST CHAIRS

Franklin C. Ash
Howard Brownstein
Bernard Eizen, Esq.
Samuel M. First, Esq.
Ned J. Kaplin
Linda J. McAleer
Jeffrey I. Pasek, Esq.
Howard D. Scher, Esq.
Robert M. Segal, Esq.
Ivan Szeftel
Benjamin E. Zuckerman, Esq.

JEVS Foundation Board, 2019-2020

OFFICERS

Jerry Miller, *Chair*
William P. Becker, *Vice Chair*
Nancy Astor Fox, *Secretary*
Robert Levine, *Treasurer*

MEMBERS

Franklin C. Ash
Burton (Bob) Cohen
Jonathan D. Dubrow
Bernard Eizen, Esq.
Laurie Franz
Samuel M. First, Esq.
Ned J. Kaplin
Linda J. McAleer
Denise Portner
Gary Rubin
Jay Spector
J. Brett Studner
Ivan Szeftel
Michele Tepper
Benjamin E. Zuckerman, Esq.

JEVS Executive Staff, 2019-2020

Jay Spector
President & Chief Executive Officer

John L. Colborn
Chief Operating Officer

Philip J. Moran, CPA
Chief Financial Officer

Hugh Simmons, SPHR
Chief Human Resources Officer

Nancy Astor Fox
Chief Development Officer

Jeffrey Booth
*Senior Vice President,
Workforce Development*

Nandi Jones-Clement
*Senior Vice President,
Business Development*

Bill McKeown
*Senior Vice President, Information Technology
& Facilities*

Kristen A. Rantanen
*Senior Vice President, Communications
& Public Affairs*

Clara Thompson
*Senior Vice President, Community Living
& Home Supports*

*Photo credits: Jon Bansemer, Chris Kendig,
Jeanette LaRoda, Kristen Rantanen, and
Jeanette Rattle*



JEVS Human Services partners with the Jewish Federation of Greater Philadelphia and is a constituent of the United Way of Greater Phila. and Southern NJ



1845 Walnut St., 7th Floor • Phila., PA 19103 • 215-854-1800
www.jevshumanservices.org

Visit us on social media

